



Pima Baby Pique Shirt C4

100% Pima cotton 5.2 ounce double-mesh baby pique knit sport shirt.
Color: White, Sport Grey.
Sizes: S-4X
Price: **\$28.00**



ZClass Hooded Sweatshirt c5

90% cotton, 10% polyester. Double lined hood and muff pockets.
Color: Light Oxford
Sizes: S-3X
Price: **\$30.00**



Heavy Cotton T-Shirt c2

Pre-shrunk 100% cotton 5.6 ounce heavyweight t-shirt.
Color: White, Athletic Heather.
Sizes: S-4X
Price: **\$15.00**

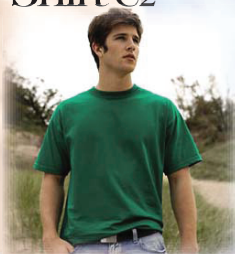

Heavy Cotton Long Sleeve T c7

Pre-shrunk 100% cotton 5.6 ounce heavyweight long sleeve t-shirt.
Color: White, Athletic Heather.
Sizes: S-3X
Price: **\$18.00**



Full Zip Hooded Sweatshirt c1

50% cotton, 50% polyester 9.0 ounce set-in sleeve hooded sweatshirt. Full-zip front.
Color: Oxford.
Price: **\$32.50**



Ladies' Pima Baby Pique C3

100% Pima cotton 5.2 ounce double-mesh baby pique ladies' knit sport shirt. Color: White, Sport Grey.
Sizes: S-2X
Price: **\$26.00**



Two-Tone Cap C6

Pigment-dyed 100% cotton cap. Six panel, low profile. Contrast color bill.
Color: Khaki/Navy
Price: **\$15.00**



1x1 Rib Fitted Scoopneck T-Shirt C8

100% combed ringspun 6.1 ounce 1x1 ribbed cotton. Soft shaped neckline. Tapered body and shorter sleeves for a feminine fit.
Color: White, Heathered Sand
Sizes: S-3X
Price: **\$18.00**



Item	Description	Color	Qty.	Size	Price	Sub-Total

☐ Mastercard ☐ Visa ☐ Amex ☐ Pay By Check

Card # _____ Exp. Date _____ Print Full Name On Card _____

Auth. Signature _____ Print Name _____

Subtotal

Shipping

Total

SHIP TO:

Address: _____

Attn: _____

City: _____

State: _____ Zip: _____ Phone: () _____

BILL TO:

Address: _____

Attn: _____

City: _____

State: _____ Zip: _____ Phone: () _____

Order Cost:

Under \$25
\$25.01-\$49.99
\$50.00-\$74.99
\$75-\$99.99
\$100-\$149.99
\$150-\$199.99
Over \$200

Freight Price:

\$5.95
\$6.95
\$9.95
\$11.95
\$16.95
\$19.95
\$23.35

Program run by:

SKYHIGH
MARKETING

ConnAPA
One Regency Drive
P.O. Box 30
Bloomfield, CT 06002
Ph: 860.243.3977
Fx: 860.286.0787

To order, send to the address on the right or fax to 262-542-7715.